

POST AND CABLE / RAIL FENCE

M50 / P1



ATLAS
SECURITY PRODUCTS INC

AtlasBarriers.com

866-47-ATLAS

866-472-8527

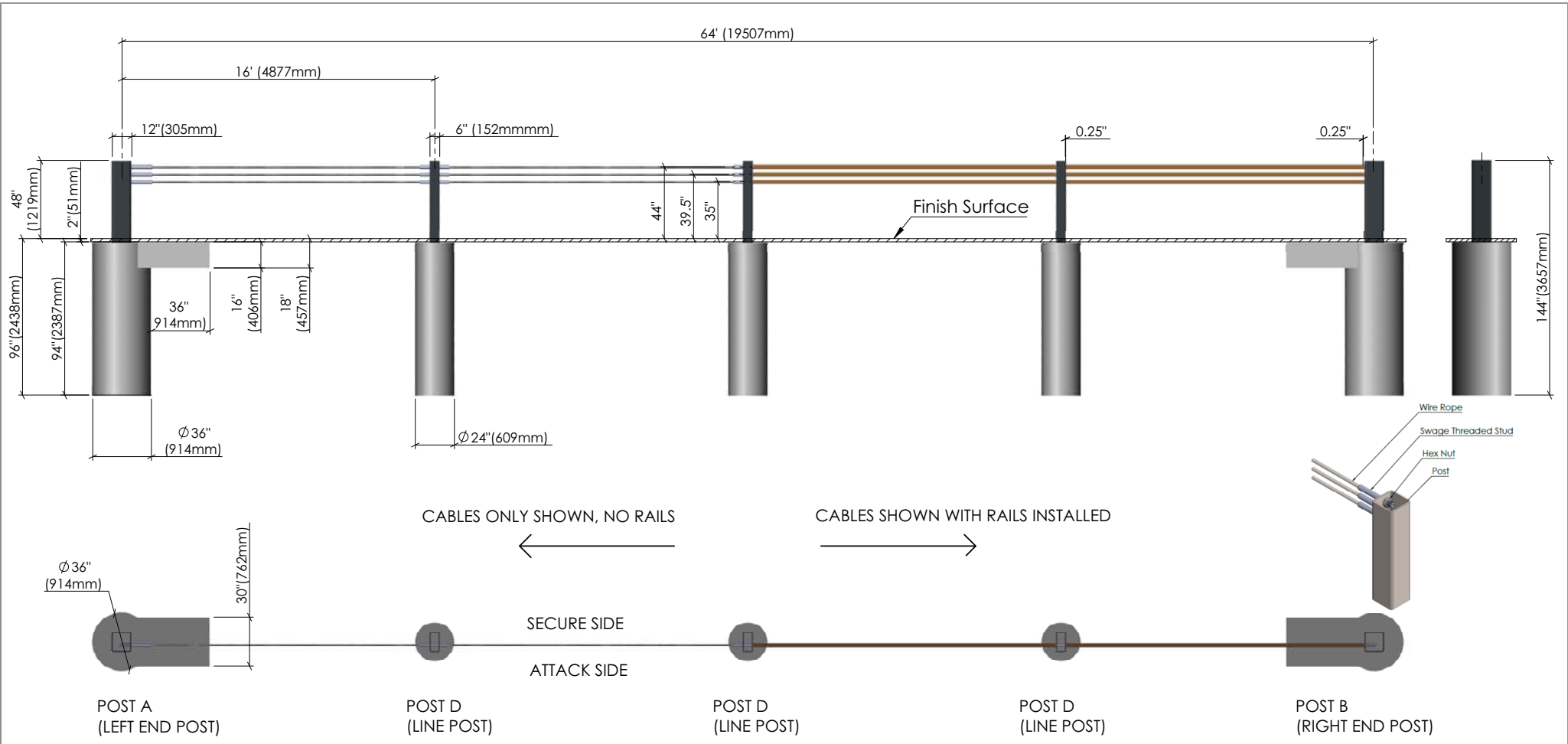

NOTES:

- 1) All materials (posts, cables with threaded studs & post sleeves, and rails) will be provided by ATLAS except reinforcement bars and concrete.
- 2) The concrete shall be a minimum of 4,000 psi.
- 3) All rebar shall have a minimum of 2" concrete cover, see rebar drawings.
- 4) Cable shall be 6x19 or 6x3 EIP, IWRC wire rope with nominal strength of 79.9 tons (159,800 lbs.)
- 5) End and Line post tops are available in open, flat or sloped profiles.
- 6) Distance between end posts shall be 64' and distance at line post is 16'. These distances can be adjusted a max of +/- 6" to allow for differing site conditions and to adjust for installation with a secondary fence (anti-clime, chain-link, ornamental, etc.) system.

THIS INFORMATION IS PROPRIETARY AND CONFIDENTIAL TO ATLAS SECURITY PRODUCTS, INC. (ASPI) AND IS ONLY FOR THE USE OF THE INDIVIDUAL OR ENTITY TO WHOM IT WAS DELIVERED. NO PART OF THIS DOCUMENT MAY BE DISTRIBUTED, REPRODUCED OR UTILIZED IN ANY FORM OR BY ANY MEANS, ELECTRONIC OR MECHANICAL, INCLUDING PHOTOCOPYING, WITHOUT WRITTEN PERMISSION FROM ASPI. THIS DOCUMENT IS TO BE RETURNED TO ASPI ON REQUEST.

ATLAS SECURITY PRODUCTS INC.				
ATLASBARRIERS.COM		P.O. BOX 59423, ROCKVILLE, MD 20859		PH#: 866- 47-ATLAS
NAME OF CLIENT				
PROJECT / MACHINE				
	NAME	DATE	REF DRG NO :	
DRN				
CHKD			TITLE : CONSTRUCTION DRAWING	SIZE
APPD			FOR M50/P1 POST AND	A- 3
WONO	UNIT	SCALE	DRG NO :	REV. NO
	INCHES & MM	NTS	ASPI-CF-M50P1 (page 1)	

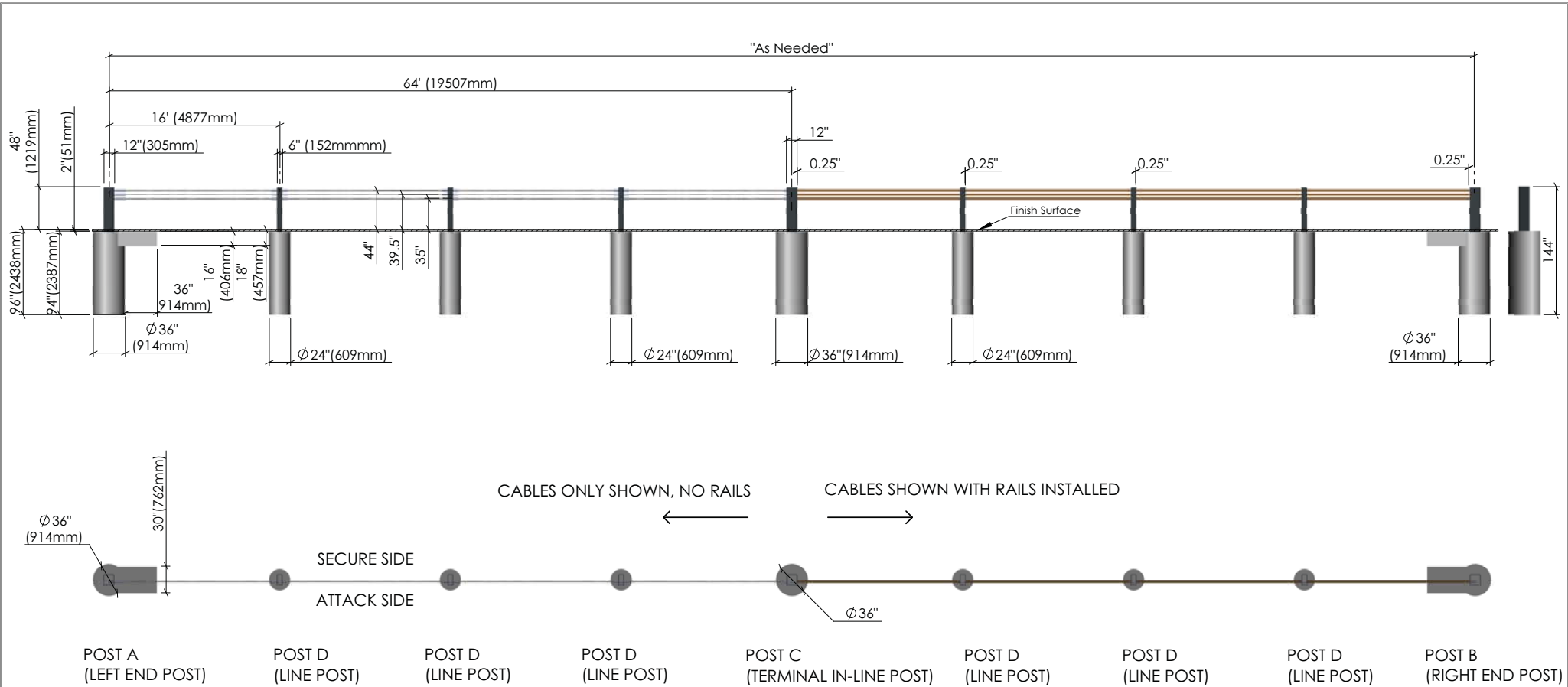

NOTES:

- 1) All materials (posts, cables with threaded studs & post sleeves, and rails) will be provided by ATLAS except reinforcement bars and concrete.
- 2) The concrete shall be a minimum of 4,000 psi.
- 3) All rebar shall have a minimum of 2" concrete cover, see rebar drawings.
- 4) Cable shall be 6x19 or 6x3 EIP, IWRC wire rope with nominal strength of 79.9 tons (159,800 lbs.)
- 5) End and Line post tops are available in open, flat or sloped profiles.
- 6) Distance between end posts shall be 64' and distance at line post is 16'. These distances can be adjusted a max of +/- 6" to allow for differing site conditions and to adjust for installation with a secondary fence (anti-clime, chain-link, ornamental, etc.) system.

THIS INFORMATION IS PROPRIETARY AND CONFIDENTIAL TO ATLAS SECURITY PRODUCTS, INC. (ASPI) AND IS ONLY FOR THE USE OF THE INDIVIDUAL OR ENTITY TO WHOM IT WAS DELIVERED. NO PART OF THIS DOCUMENT MAY BE DISTRIBUTED, REPRODUCED OR UTILIZED IN ANY FORM OR BY ANY MEANS, ELECTRONIC OR MECHANICAL, INCLUDING PHOTOCOPYING, WITHOUT WRITTEN PERMISSION FROM ASPI. THIS DOCUMENT IS TO BE RETURNED TO ASPI ON REQUEST.

ATLAS SECURITY PRODUCTS INC.					
ATLASBARRIERS.COM		P.O. BOX 59423, ROCKVILLE, MD 20859		PH#: 866- 47-ATLAS	
NAME OF CLIENT					
PROJECT / MACHINE					
	NAME	DATE	REF DRG NO :		
DRN			TITLE : CONSTRUCTION DRAWING FOR M50/P1 POST AND CABLE FENCE		
CHKD					SIZE
APPD					A- 3
WONO	UNIT	SCALE	DRG NO :		
	INCHES & MM	NTS	ASPI-CF-M50P1 (page 2)		
			REV. NO		

POST A & B - LEFT AND RIGHT END POSTS

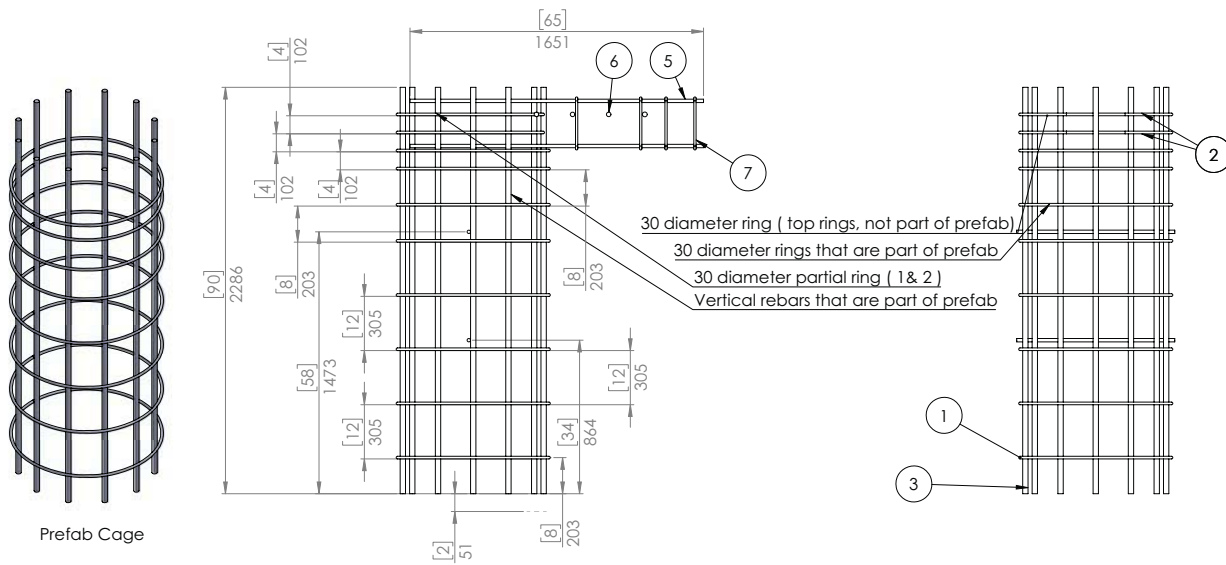
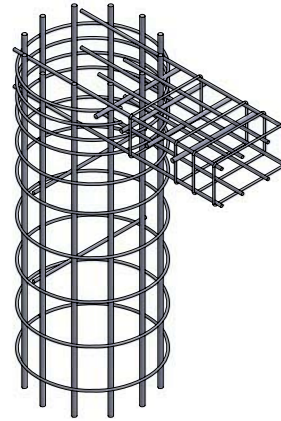
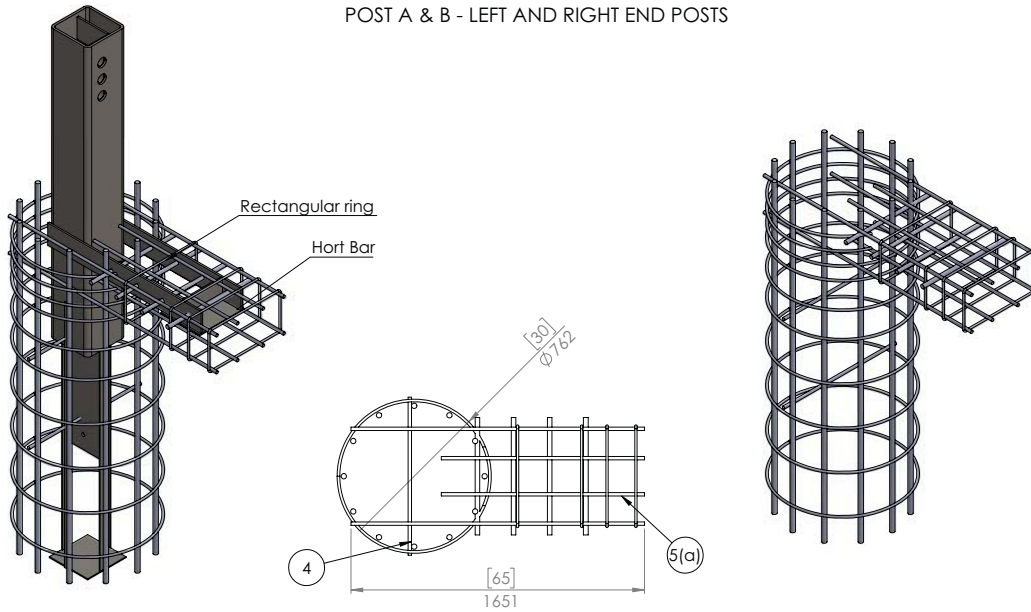

Prefab Cage

**ALL REBAR SHALL HAVE A MINIMUM OF 2" CONCRETE COVER.
MATERIAL : STEEL REINFORCEMENT - ASTM A615 GRADE 60**

Group	Size	QTY	Shape
1	#4 (Ø0.5")	8	
2	#4 (Ø0.5")	2	
3	#6 (Ø0.75")	12	
4	#6 (Ø0.75")	2	
5	#6 (Ø0.75")	4	
5(a)	#6 (Ø0.75")	4	
6	#6 (Ø0.75")	4	
7	#4 (Ø0.5")	4	

For Post E (Corner Posts), double the QTY for the Re-bar Groups 4 to 7.

THE INFORMATION IS PROPRIETARY AND CONFIDENTIAL TO ATLAS SECURITY PRODUCTS INC. (ASPI) AND IS ONLY FOR THE USE OF INDIVIDUAL OR ENTITY TO WHOM IT WAS DELIVERED. NO PART OF THIS DOCUMENT IS TO BE DISTRIBUTED, REPRODUCED OR UTILIZED IN ANY FORM OR BY ANY MEANS, INCLUDING ELECTRONIC OR MECHANICAL, INCLUDING PHOTOGRAPHYING, WITHOUT WRITTEN PERMISSION OF ASPI. THIS DOCUMENT IS TO BE RETURNED TO ASPI ON REQUEST.

ATLAS SECURITY PRODUCTS INC.

ATLASBARRIERS.COM

PH#: 866-47-ATLAS

NAME OF CLIENT

PROJECT / MACHINE

DRN	NAME	DATE	REF DRG NO :	SIZE
CHKD			TITLE :	A - 3
APPD			CONSTRUCTION DRAWING, POST/ CABLE FENCE, END POST FOUNDATION REBAR	
WONO	UNIT	SCALE	DRG NO :	REV. NO
	INCHES & MM	NTS	ASPI-CF-M50P1 (page 3)	

POST C - IN-LINE TERMINAL POST

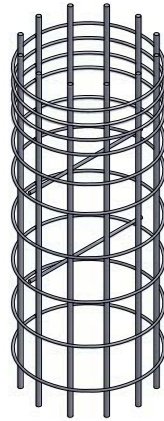
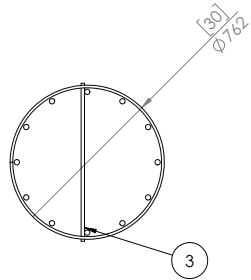
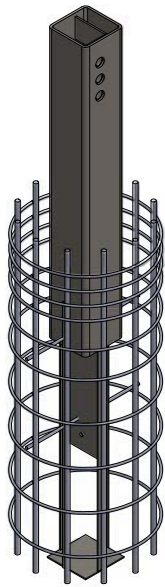

**ALL REBAR SHALL HAVE A MINIMUM OF 2" CONCRETE COVER.
MATERIAL : STEEL REINFORCEMENT - ASTM A615 GRADE 60**

Group	Size	QTY	Shape
1	#4 (Ø0.5")	10	
2	#6(Ø0.75")	12	
3	#6(Ø0.75")	2	

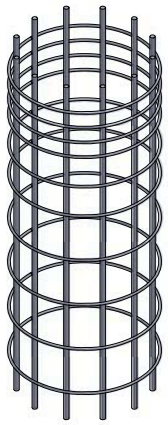

Prefab Cage

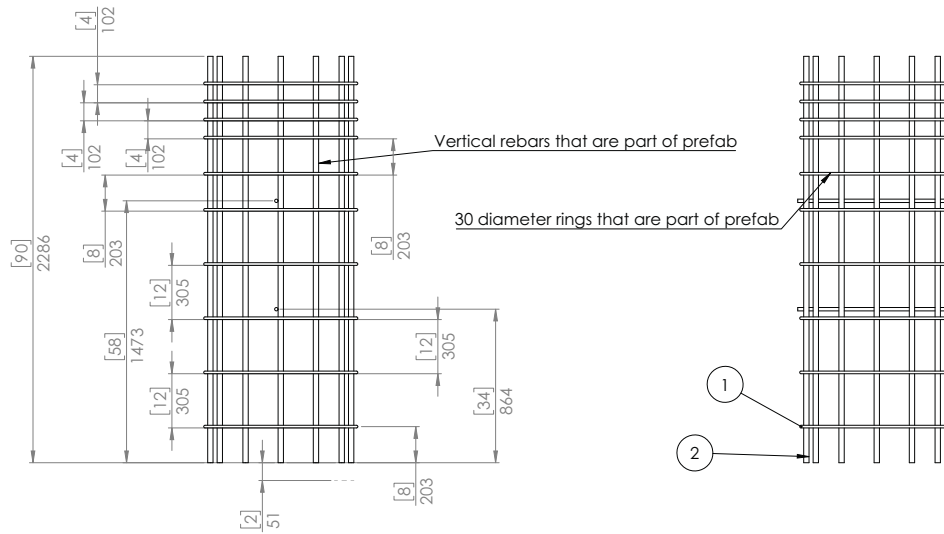

THE INFORMATION IS PROPRIETARY AND CONFIDENTIAL TO ATLAS SECURITY PRODUCTS INC. (ASPI) AND IS ONLY FOR THE USE OF INDIVIDUAL OR ENTITY TO WHOM IT WAS DELIVERED. NO PART OF THIS DOCUMENT IS TO BE DISTRIBUTED, REPRODUCED OR UTILIZED IN ANY FORM OR BY ANY MEANS, INCLUDING ELECTRONIC OR MECHANICAL, INCLUDING PHOTOGRAPHYING, WITHOUT WRITTEN PERMISSION OF ASPI. THIS DOCUMENT IS TO BE RETURNED TO ASPI ON REQUEST.

ATLAS SECURITY PRODUCTS INC.

ATLASBARRIERS.COM

PH#: 866-47-ATLAS

NAME OF CLIENT

PROJECT / MACHINE



DRN	NAME	DATE	REF DRG NO :	SIZE
CHKD			TITLE :	A - 3
APPD			CONSTRUCTION DRAWING, POST/ CABLE FENCE, END POST FOUNDATION REBAR	
WONO	UNIT	SCALE	DRG NO :	REV. NO
	INCHES & MM	NTS	ASPI-CF-M50P1 (page 4)	

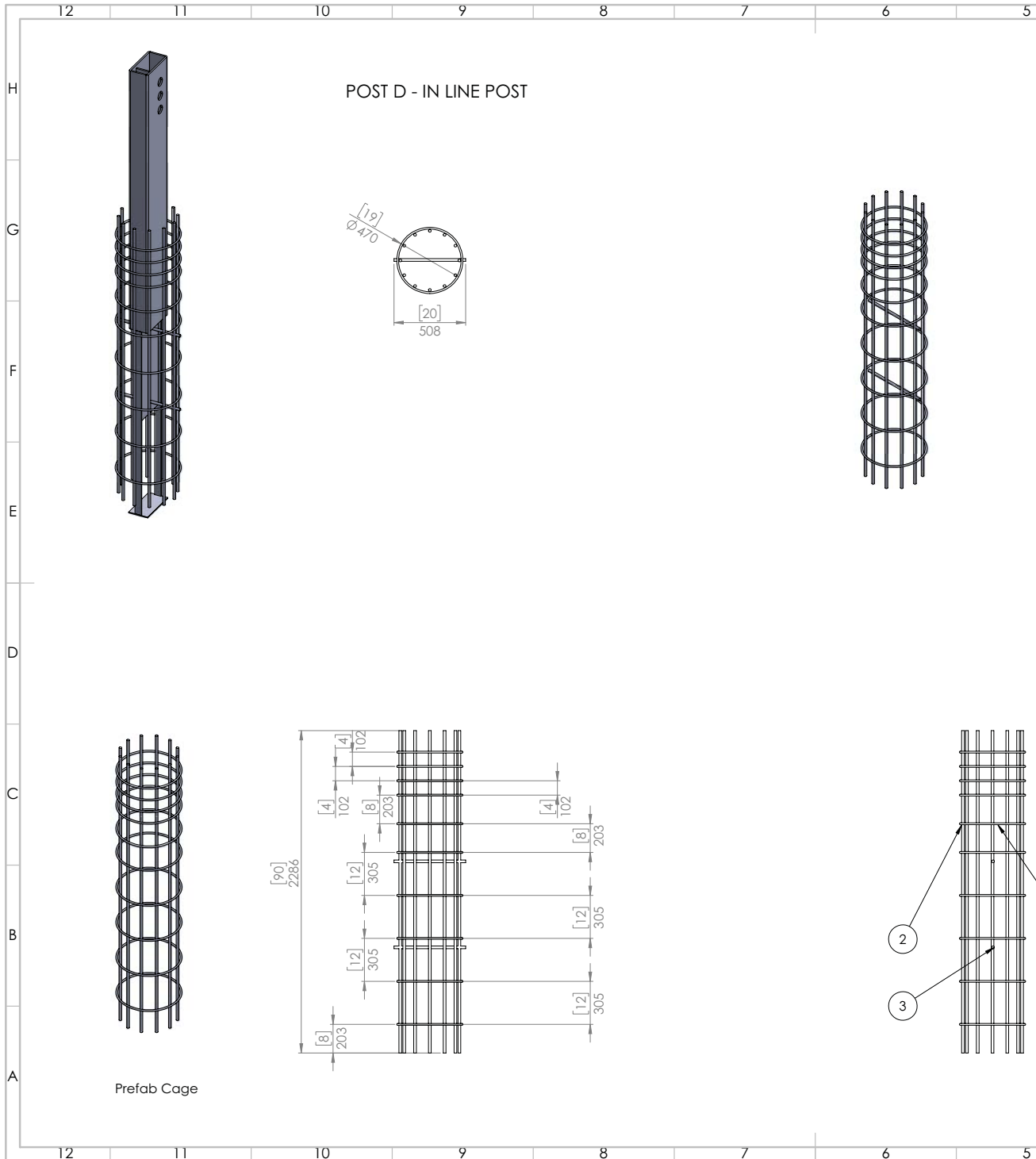

Group	Size	QTY	Shape
1	#4 (Ø0.5")	10	
2	#6 (Ø0.75")	12	
3	#6 (Ø0.75")	2	

**ALL REBAR SHALL HAVE A MINIMUM OF 2" CONCRETE COVER.
MATERIAL : STEEL REINFORCEMENT - ASTM A615 GRADE 60**

THE INFORMATION IS PROPRIETARY AND CONFIDENTIAL TO ATLAS SECURITY PRODUCTS INC. (ASPI) AND IS ONLY FOR THE USE OF INDIVIDUAL OR ENTITY TO WHOM IT WAS DELIVERED. NO PART OF THIS DOCUMENT IS TO BE DISTRIBUTED, REPRODUCED OR UTILIZED IN ANY FORM OR BY ANY MEANS, INCLUDING ELECTRONIC OR MECHANICAL, INCLUDING PHOTOGRAPHYING, WITHOUT WRITTEN PERMISSION OF ASPI. THIS DOCUMENT IS TO BE RETURNED TO ASPI ON REQUEST.

ATLAS SECURITY PRODUCTS INC.
P.O. BOX 59423, ROCKVILLE, MD 20859

NAME OF CLIENT					
PROJECT / MACHINE					
DRN	NAME	DATE	REF DRG NO :	TITLE : CONSTRUCTION DRAWING, POST/CABLE FENCE, LINE POST FOUNDATION REBAR	
CHKD					SIZE A - 3
APPD					
WONO	UNIT	SCALE	DRG NO :	REV. NO	
	INCHES & MM	NTS	ASPI-CF-M50P1		